SPELMÄNNEN

Tid c:a 2.30

Musik 2010 Rune Paulsson

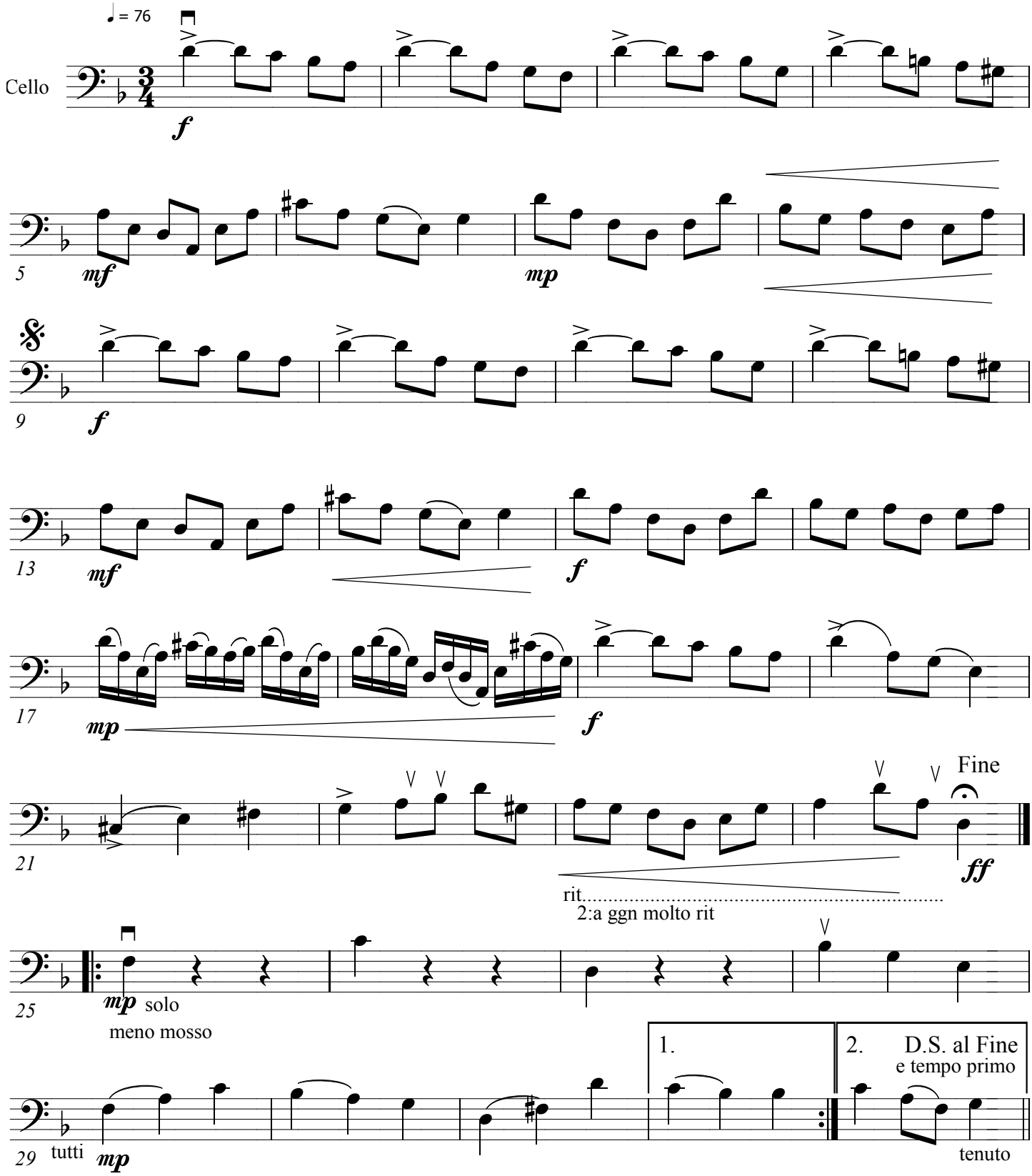

© Rune Paulsson